

LEGEND:

- EX PROPERTY LINE
- - - - - EX CITY RIGHT-OF-WAY
- /////// WSDOT LIMITED ACCESS
- PERMANENT EASEMENT LINE
- x--- CHAIN LINK FENCE (6' UNLESS OTHERWISE NOTED)
- [] PROPERTY SITE BOUNDARY
- PROPOSED LIGHT RAIL TRANSIT WAY
- PROPOSED RIGHT-OF-WAY
- * EXISTING TREE
- × TREE REMOVAL
- [] LANDSCAPE PLANTING
- [] ASPHALT
- ▼ FIRE HYDRANT
- ▲ SIGN
- ▬▬▬▬▬▬ NOISE WALLS
- ▬▬▬▬▬▬ RETAINING WALL ALIGNMENT
- ===== CURB
- GUARDRAIL

ABBREVIATIONS:

- CL CENTERLINE
- EX EXISTING
- NB NORTHBOUND
- SB SOUTHBOUND
- ST STREET
- SW SOUTHWEST
- WSDOT WASHINGTON STATE DEPARTMENT OF TRANSPORTATION

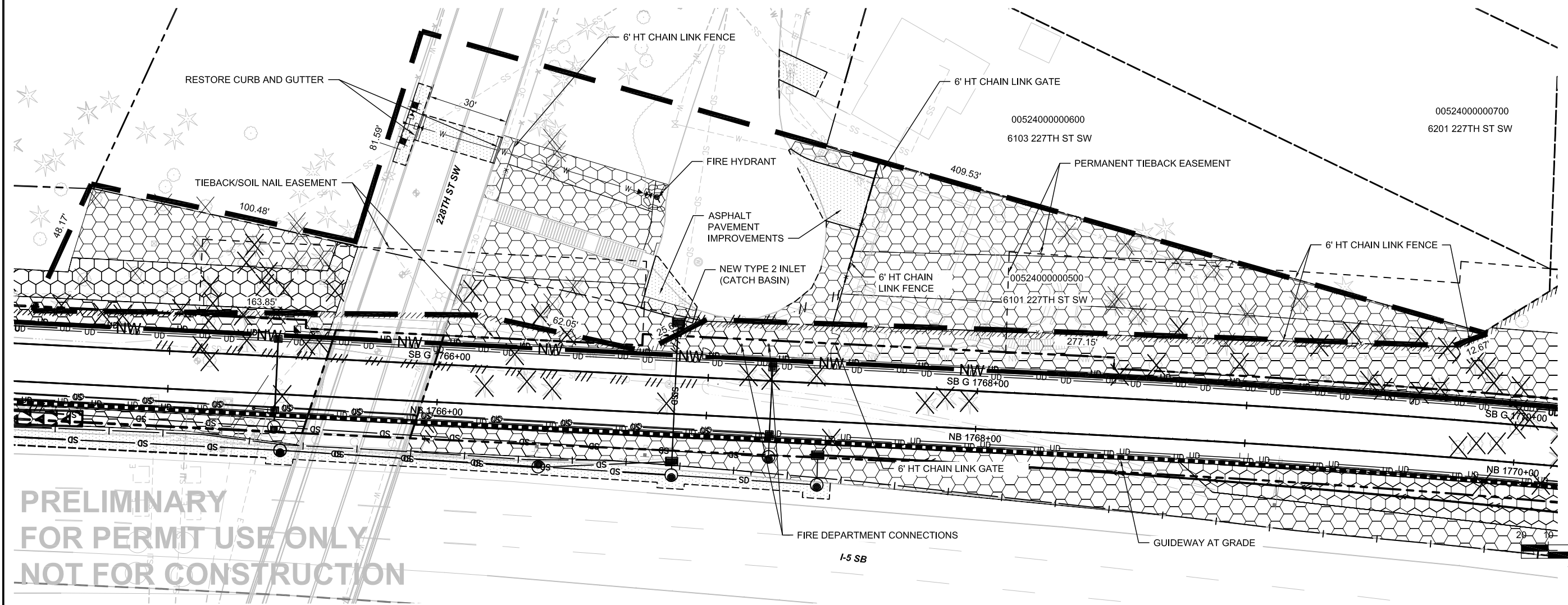

**PRELIMINARY
FOR PERMIT USE ONLY
NOT FOR CONSTRUCTION**

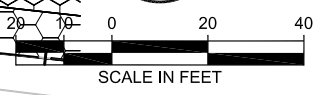

03/15/19 | 3:27 PM | JLOGAN C:\CADD\BIP\WESTCOAST\LOGAN\IDMS6517\MLT-CUP_SITE-PLANS_2.6.DWG

PERMIT SUBMITTAL					DESIGNED BY: VARIES		SCALE: FILENAME:	LYNNWOOD LINK EXTENSION CONTRACT L300 NE 200TH STREET TO LYNNWOOD TRANSIT CENTER SITE E SITE PLAN 6101 227TH STREET SW	DRAWING No.: E	
					DRAWN BY: L. NGET		CONTRACT No.: RTA / CN 0010-16		LOCATION ID:	
					CHECKED BY: S. KITTERMAN		DATE: 11/16/2018		SHEET No.:	REV:
					APPROVED BY: J. SCHELLER		DATE: 11/16/2018			
No.	DATE	DSN	CHK	APP	REVISION	SUBMITTED BY: K. COLLINS	DATE: 11/16/2018	REVIEWED BY: F. CHIHAB		