

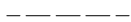

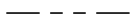

LEGEND:

-  SITE BOUNDARY
-  PROPERTY LINE
-  CITY RIGHT-OF-WAY
-  SECTION LINE
-  PLAT LINE
-  WSDOT LIMITED ACCESS

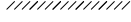
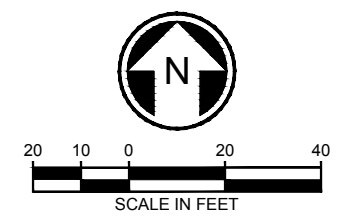
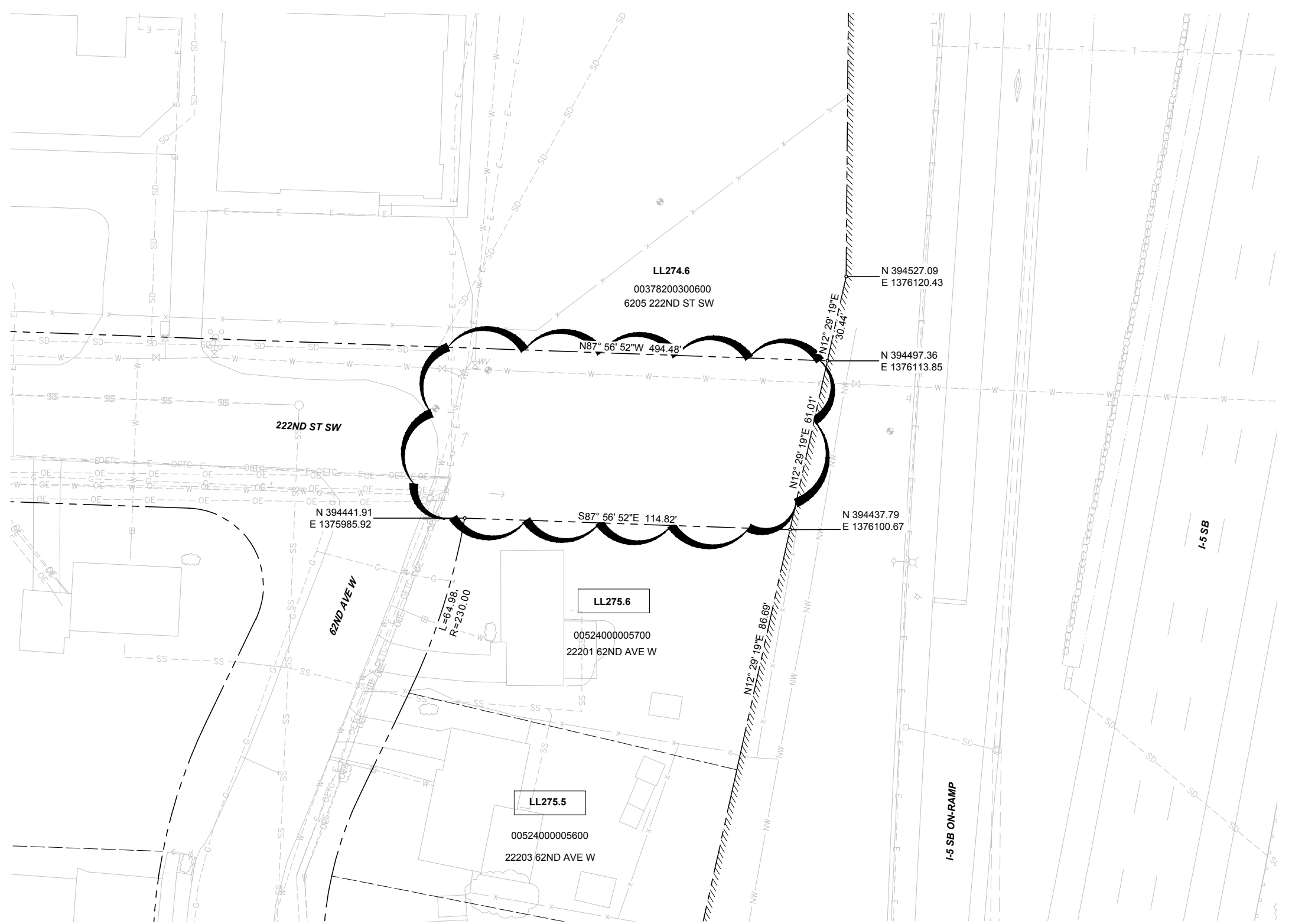

09/18/18 | 1:07 PM | LINGET
C:\CADD\LIB\PLANNING\WEST\DM86617\LOT PLANS DWG

PERMIT SUBMITTAL					DESIGNED BY: J. LONG		SCALE:		LYNNWOOD LINK EXTENSION CONTRACT L300		DRAWING No.:	
					DRAWN BY: L. NGET		FILENAME:		NE 200TH STREET TO LYNNWOOD TRANSIT CENTER		LOCATION ID:	G
					CHECKED BY: S. KITTERMAN		CONTRACT No.:		SITE G PLOT PLAN		SHEET No.:	REV:
					APPROVED BY: K. COLLINS		RTA / CN 0010-16		WITHIN THE 222ND STREET SW RIGHT-OF-WAY			
No.	DATE	DSN	CHK	APP	REVISION	SUBMITTED BY:	DATE:	REVIEWED BY:	DATE:	09/20/2018		