





LEGEND:

-  SITE BOUNDARY
-  PROPERTY LINE
-  CITY RIGHT-OF-WAY
-  SECTION LINE
-  PLAT LINE
-  WSDOT LIMITED ACCESS

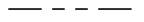

PERMIT SUBMITTAL

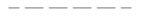
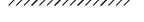
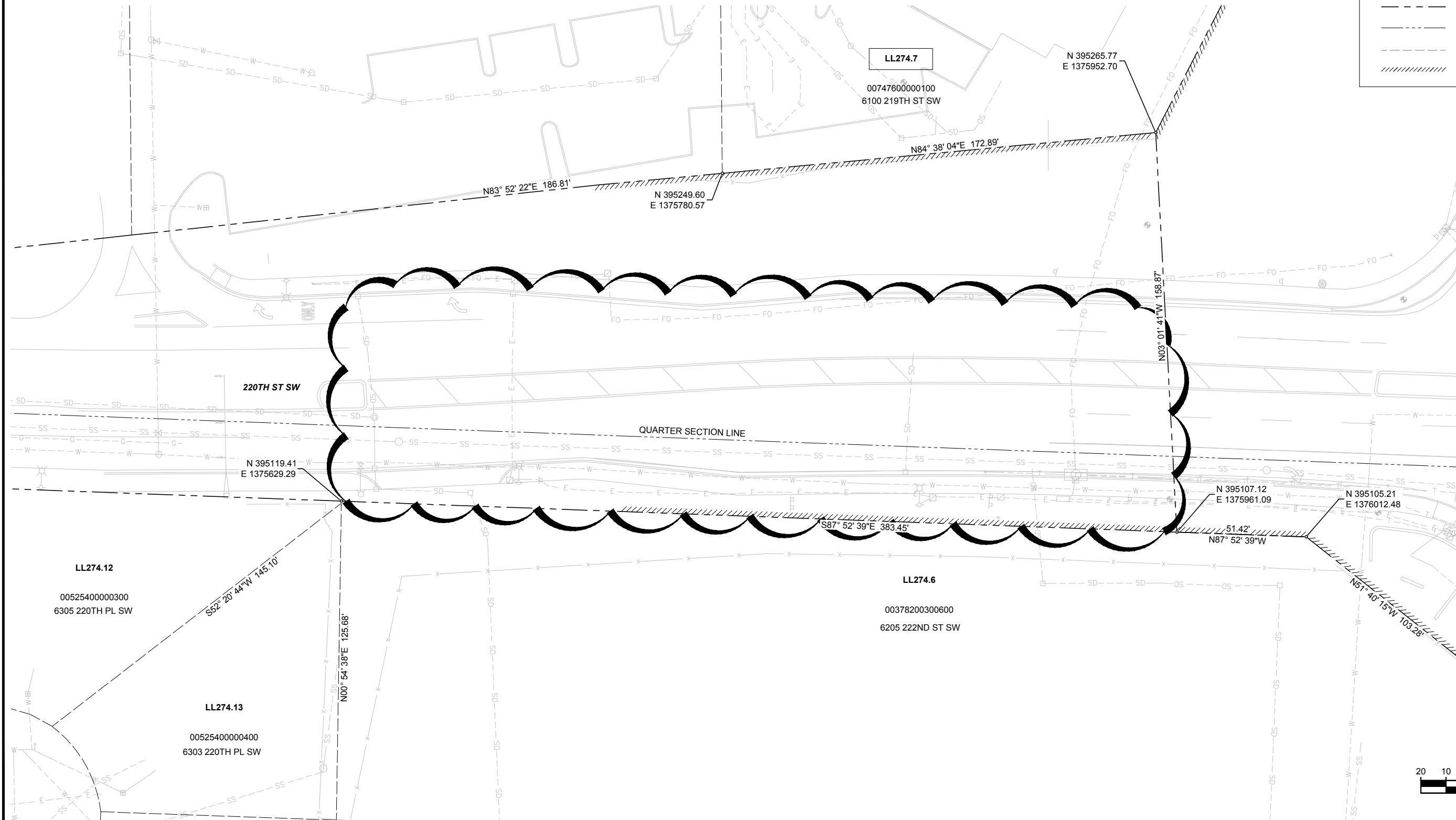
DESIGNED BY:
J. LONG
DRAWN BY:
L. NGET
CHECKED BY:
S. KITTEMAN
APPROVED BY:
K. COLLINS

SUBMITTED BY:

DATE:

REVIEWED BY:

DATE:

SCALE:
FILENAME:
CONTRACT No.:
RTA / CN 0010-16
DATE:
09/20/2018



**LYNNWOOD LINK EXTENSION
CONTRACT L300**
NE 200TH STREET TO LYNNWOOD TRANSIT CENTER
**SITE I
PLOT PLAN**
WITHIN THE 220TH STREET SW RIGHT-OF-WAY

DRAWING No.:
I
LOCATION ID:
SHEET No.: REV:

09/18/18 | 1:07 PM | LINGET
C:\CADD\LIB\PLANNING\WEST\DM86617\LOT PLANS DWG

No.	DATE	DSN	CHK	APP	REVISION