

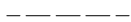

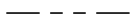

LEGEND:

-  SITE BOUNDARY
-  PROPERTY LINE
-  CITY RIGHT-OF-WAY
-  SECTION LINE
-  PLAT LINE
-  WSDOT LIMITED ACCESS

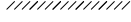
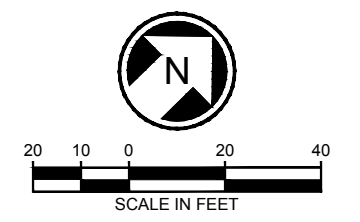
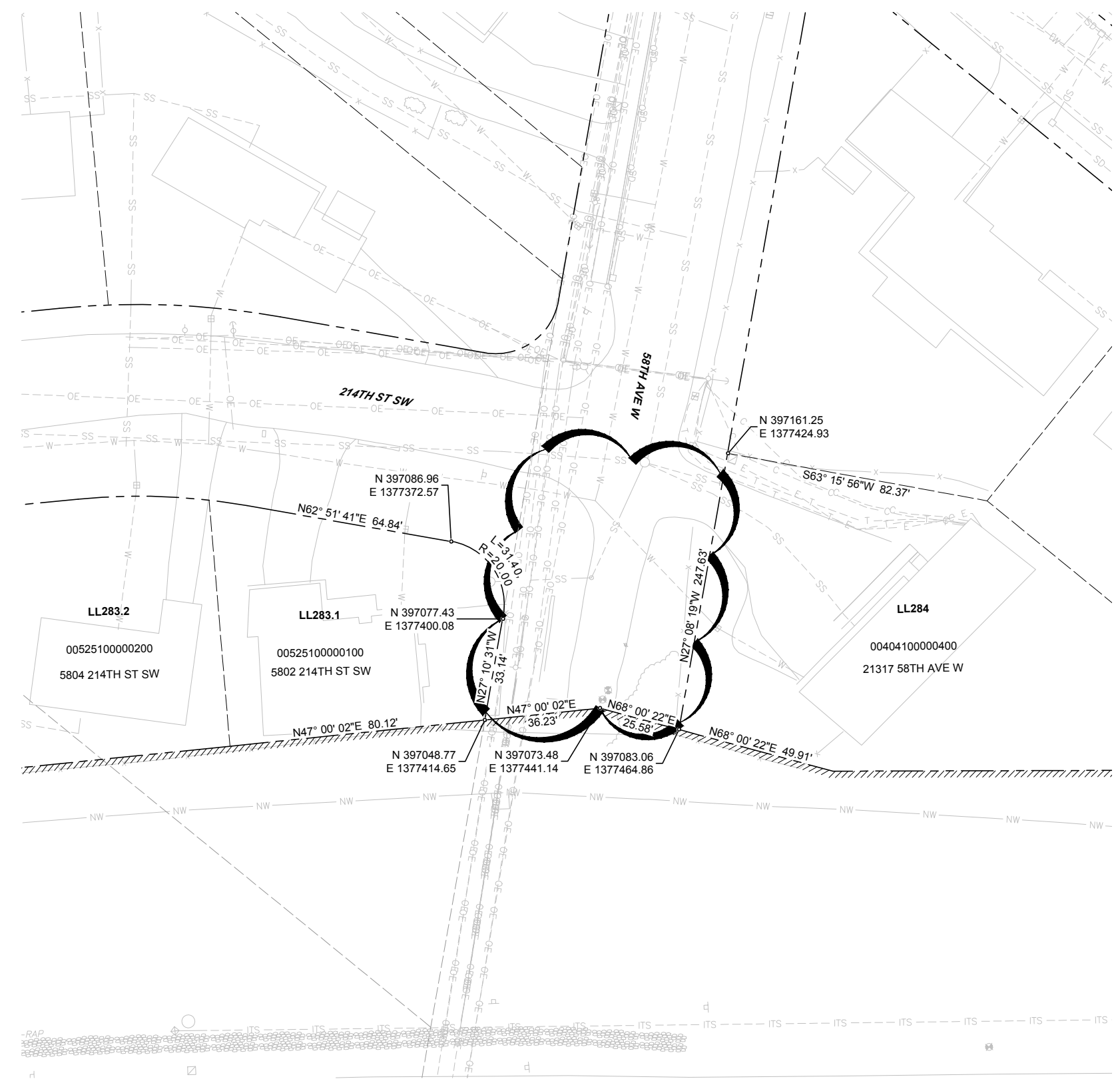

09/18/18 | 1:07 PM | LINGET
C:\CADD\LIB\PLANNING\WEST\DM86617\LOT PLANS DWG

PERMIT SUBMITTAL					DESIGNED BY: J. LONG DRAWN BY: L. NGET CHECKED BY: S. KITTERMAN APPROVED BY: K. COLLINS						SCALE: FILENAME: CONTRACT No.: RTA / CN 0010-16 DATE: 09/20/2018		LYNNWOOD LINK EXTENSION CONTRACT L300 NE 200TH STREET TO LYNNWOOD TRANSIT CENTER SITE L PLOT PLAN WITHIN THE 58TH AVENUE W RIGHT-OF-WAY		DRAWING No.: L LOCATION ID: SHEET No.: REV:	
No.	DATE	DSN	CHK	APP	REVISION	SUBMITTED BY:		DATE:	REVIEWED BY:	DATE:						