

LEGEND:

- EX PROPERTY LINE
- EX CITY RIGHT-OF-WAY
- ////// WSDOT LIMITED ACCESS
- PERMANENT EASEMENT LINE
- x--- CHAINLINK FENCE (6' UNLESS OTHERWISE NOTED)
- [] PROPERTY SITE BOUNDARY
- PROPOSED LIGHT RAIL TRANSIT WAY
- PROPOSED RIGHT-OF-WAY
- ✱ EXISTING TREE
- ✱ TREE REMOVAL

- [Pattern] LANDSCAPE PLANTING
- [Pattern] GRAVEL SURFACING
- [Pattern] RETAINING WALL ALIGNMENT
- ===== CURB

ABBREVIATIONS:

- AVE AVENUE
- CL CENTERLINE
- EX EXISTING
- NB NORTHBOUND
- ROW RIGHT-OF-WAY
- SB SOUTH BOUND
- ST STREET
- SW SOUTHWEST
- TYP TYPICAL
- W WEST
- WSDOT WASHINGTON STATE DEPARTMENT OF TRANSPORTATION

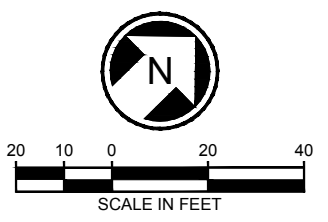
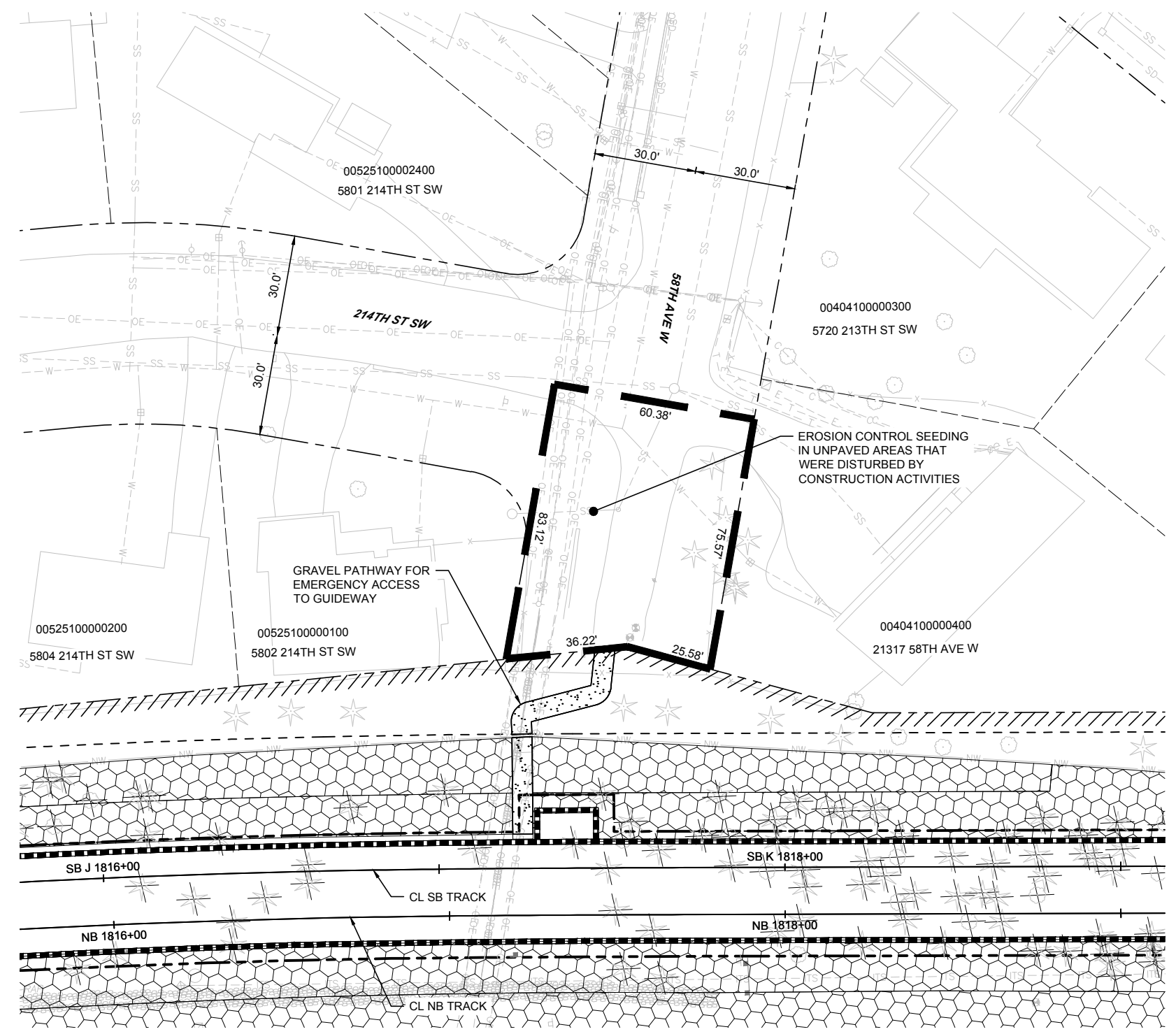

12/03/18 | 8:31 AM | MNCMPREATH | C:\CADD\BIP\MNCMPREATH\WEST\IDMS95817\M1 T-CUP_SITE-PLANS_2.5.DWG

PERMIT SUBMITTAL

| | |
|--------------|--------------|
| DESIGNED BY: | VARIES |
| DRAWN BY: | L. NGET |
| CHECKED BY: | S. KITTERMAN |
| APPROVED BY: | J. SCHESSLER |

**PRELIMINARY
NOT FOR CONSTRUCTION**

| | | | |
|---------------|------------|--------------|------------|
| SUBMITTED BY: | DATE: | REVIEWED BY: | DATE: |
| K. COLLINS | 11/29/2018 | F. CHIHAB | 11/29/2018 |



| | |
|------------------|------------|
| SCALE: | FILENAME: |
| CONTRACT No.: | DATE: |
| RTA / CN 0010-16 | 11/29/2018 |

**LYNNWOOD LINK EXTENSION
CONTRACT L300**

NE 200TH STREET TO LYNNWOOD TRANSIT CENTER

**SITE L
SITE PLAN**

WITHIN THE 58TH AVENUE W RIGHT-OF-WAY

| | |
|--------------|----------|
| DRAWING No.: | L |
| LOCATION ID: | |
| SHEET No.: | REV: |

| No. | DATE | DSN | CHK | APP | REVISION |
|-----|------|-----|-----|-----|----------|
| | | | | | |