

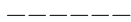

LEGEND:

-  SITE BOUNDARY
-  PROPERTY LINE
-  CITY RIGHT-OF-WAY
-  SECTION LINE
-  PLAT LINE
-  WSDOT LIMITED ACCESS

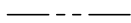

09/18/18 | 1:20 PM | LINGET
C:\CADD\LIB\PLIN\GETWEST\DM86617\PLOT PLANS DWG

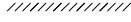
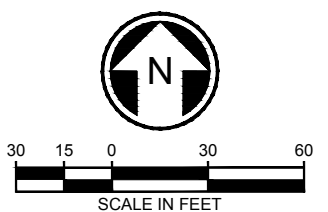
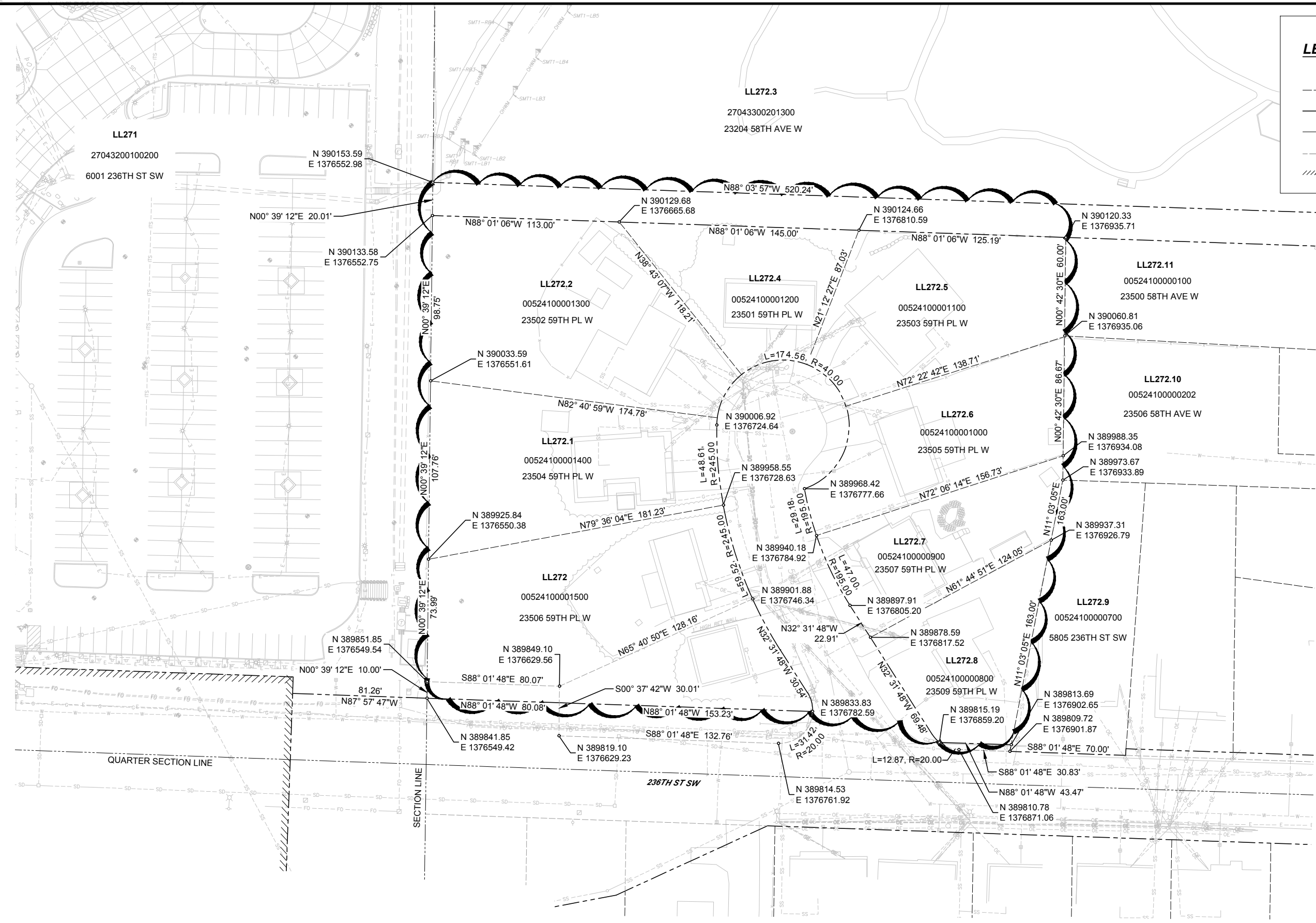
PERMIT SUBMITTAL

DESIGNED BY:
J. LONG
DRAWN BY:
L. NGET
CHECKED BY:
S. KITTEMAN
APPROVED BY:
K. COLLINS

SUBMITTED BY:

DATE:

REVIEWED BY:

DATE:

SCALE:
FILENAME:
CONTRACT No.:
RTA / CN 0010-16
DATE:
09/20/2018

**LYNNWOOD LINK EXTENSION
CONTRACT L300**
NE 200TH STREET TO LYNNWOOD TRANSIT CENTER

SITE C
PLOT PLAN
23501-23509 59TH PLACE W

DRAWING No.:
C
LOCATION ID:
SHEET No.:
REV:

No.	DATE	DSN	CHK	APP	REVISION

