

Snohomish County
Unincorporated Areas
535534

290000 FT

277th
ST NW

280000 FT

285000 FT

280000 FT

47° 45' 00"

122° 19' 7.5"

122° 19' 00"

122° 18' 00"

122° 17' 00"

122° 16' 00"

122° 15' 00"

122° 14' 00"

122° 13' 00"

122° 12' 00"

122° 11' 00"

122° 10' 00"

122° 9' 00"

122° 8' 00"

122° 7' 00"

122° 6' 00"

122° 5' 00"

122° 4' 00"

122° 3' 00"

122° 2' 00"

122° 1' 00"

122° 0' 00"

City of Brier
530276

THIS AREA SHOWN AT A
SCALE OF 1" = 500'
ON MAP NUMBER
53061C1317

THIS AREA SHOWN AT A
SCALE OF 1" = 500'
ON MAP NUMBER
53061C1319

FLOOD HAZARD INFORMATION

SEE FIS REPORT FOR ZONE DESCRIPTIONS AND INDEX MAP
THE INFORMATION DEPICTED ON THIS MAP AND SUPPORTING
DOCUMENTATION ARE ALSO AVAILABLE IN DIGITAL FORMAT AT
[HTTPS://MSC.FEMA.GOV](https://msc.fema.gov)

SPECIAL FLOOD HAZARD AREAS		Without Base Flood Elevation (BFE) Zone A, V, A99
		With BFE or Depth Zone AE, AO, AH, VE, AR
OTHER AREAS OF FLOOD HAZARD		Regulatory Floodway
		0.2% Annual Chance Flood Hazard, Areas of 1% annual chance flood with average depth less than one foot or with drainage areas of less than one square mile Zone X
		Future Conditions 1% Annual Chance Flood Hazard Zone X Area with Reduced Flood Risk due to Levees See Notes, Zone X
OTHER AREAS		Areas Determined to be Outside the 0.2% Annual Chance Floodplain Zone X
		Area of Undetermined Flood Hazard Zone D
GENERAL STRUCTURES		Channel, Culvert, or Storm Sewer Accredited or Provisionally Accredited Levees, Dike, or Floodwall
		Non-accredited Levee, Dike, or Floodwall
		Cross Sections with 1% Annual Chance Water Surface Elevation (BFE)

NOTES TO USERS

For information and questions about this Flood Insurance Rate Map (FIRM), available products associated with this FIRM, including historic versions, the current map date for each FIRM panel, how to order products, or the National Flood Insurance Program (NFIP) in general, please call the FEMA Map Information Exchange at 1-877-FEMA-4MAP (1-877-368-6273) or visit the FEMA Flood Map Service Center website at <http://msc.fema.gov>. Available products may include previously issued Letters of Map Change, a Flood Insurance Study Report, and/or digital versions of the entirety of these products can be ordered or obtained directly from the website.

Communities adjoining land on adjacent FIRM panels must obtain a current copy of the adjacent panel as well as the current FIRM index. These may be obtained directly from the Flood Map Service Center at the number listed above.

For community and countywide map dates refer to the Flood Insurance Study Report for this jurisdiction. To determine if flood insurance is available in this community, contact your insurance agent or call the National Flood Insurance Program at 1-800-456-8522.

Base map information shown on this panel was provided by the USDA-FSA Aerial Photography Field Office. This information was derived from digital orthophotography at a scale of 1:12,000 and 1-meter pixel resolution from photography dated 2009.

SCALE

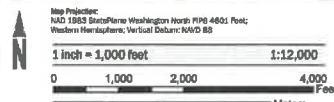

PANEL LOCATOR

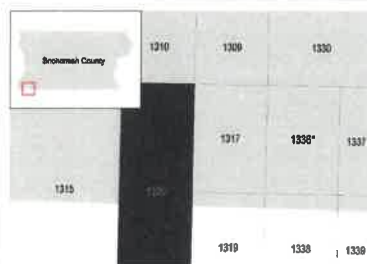

FEMA
National Flood Insurance Program

NATIONAL FLOOD INSURANCE PROGRAM FLOOD INSURANCE RATE MAP

SNOHOMISH COUNTY, WASHINGTON
AND INCORPORATED AREAS

PANEL 1320 of 1575



COMMUNITY	NUMBER	PANEL	SUFFIX
BRIER, CITY OF	530276	1320	F
LYNWOOD, CITY OF	530187	1320	F
MOQUAKE TERRACE, CITY OF	530170	1320	F
SNOHOMISH COUNTY	535534	1320	F